

9 Minítemes i epíleg

per a 2 guítarres

Pere Fuster

9 Minútemes i epíleg

per a 2 guitarres

1

♩ = 88

Pere Fuster

guitarra 1

pizzicato

pizz.

mf

guitarra 2

mf

3

3

5

5

7

7

9

guit.1

f *mp* *mf*

9

guit.2

f *mp* *mf*

11

f *mf*

11

f *mf*

13

f

13

f

15

gliss

②

15

(forte y seco)

$\text{♩} = 88$

guit.1

mf

guit.2

mf

4

3 ④ 3

7

cantabile

10

1 3 1 2

3 4 > 2

13

guit.1

8

cantabile

13

guit.2

8

16

16

0

0

④

⑤

19

19

0

④

0

⑤

gliss.

23

23

8

8

$\text{♩} = 64$

guit.1 *mf* $\frac{1}{2}$ C.IV 1 2 1 0

guit.2 *mf*

6

6 $\frac{1}{2}$ C.IV 1 2 1 0

11 C.II *brillante cresc.* 4 3 1

11 *cresc.* 2 0 1 0 $\frac{1}{2}$ C.VII 1 2 1

guit.1

16

8

mf

guit.2

16

8

$\frac{1}{2}$ C.IX

②

⑥

mf

21

8

21

8

IV

bahçe des nimphes

♩ = 82

guit.1

8

con alcuna licenza *mf*

guit.2

8

con alcuna licenza *mf*

5

8

5

8

9

8

mormorando con impeto

9

8

mormorando con impeto

guit.1

guit.2

17

deciso

17

deciso

21

21

V

$\text{♩} = 65$

guit.1

guit.2

mf

5

5

9

pizzicato

mf

pizz.

Detailed description of the musical score: The score is for two guitars, labeled 'guit.1' and 'guit.2'. It is in 2/4 time, with a tempo of 65 beats per minute (indicated by a quarter note = 65). The key signature has one sharp (F#). The score is divided into three systems. The first system (measures 1-4) shows both guitars playing a melodic line. Guit.1 has a circled 5 above the first measure and fingerings 2, 1, 3 below the second measure. Guit.2 has a circled 6 below the first measure and fingerings 2, 1, 3 below the second measure. The second system (measures 5-8) continues the melodic line. Guit.1 has a circled 5 above the first measure and fingerings 1, 3 above the second measure. Guit.2 has a circled 4 below the first measure and fingerings 1, 3 above the second measure. The third system (measures 9-12) features a 'pizzicato' section for both guitars. Guit.1 has a circled 6 above the first measure and fingerings 2, 1, 3 below the second measure. Guit.2 has a circled 6 below the first measure and fingerings 2, 1, 3 below the second measure. The score includes various musical notations such as treble clefs, 2/4 time signature, notes, rests, and dynamic markings like 'mf' and 'pizz.'.

(*) tocar "re" después de glissando

(*) tocar "re" después de glissando

12

guit.1

guit.2

29

29

pizz.

32

32

35

35

f

VI

$\text{♩} = 46$

guit.1

guit.2

scherzando mf/f

scherzando mf/f

C.II

C.II

④

⑤

con spirito

con spirito

⑤

p p (come prima)

(come prima)

guit.1

guit.2

(con spirito)

(con spirito)

2 3 2 0

3 4 0 1

VII

$\text{♩} = 125$

guit.1

guit.2

mf

8

4 3

1 4

3

3

8

3 1 2

6

6

8

cresc.

cresc. 1 4

8

f

8

4 3

8

f

2

6

6

guit.1

11

8

mf subito

f

guit.2

11

8

mf subito

f

14

8

mf

espressivo e sereno

14

8

mf subito

espressivo e sereno

C.II

17

8

espressivo e sereno

17

8

espressivo e sereno

C.II

20

8

espressivo e sereno

20

8

espressivo e sereno

C.I

22

guit.1

8 *f*

22

guit.2

8 *f* σ .

This block contains the musical notation for measures 22 and 23. Guitar 1 (guit.1) is in treble clef with a key signature of one sharp (F#). It starts with a whole note F#4, followed by a whole note G4, and then a half note A4. In measure 23, it plays a quarter note F#4, a quarter note G4, a quarter note A4, and a quarter note B4. Guitar 2 (guit.2) is also in treble clef with the same key signature. It starts with a whole note F#3, followed by a whole note G3, and then a half note A3. In measure 23, it plays a quarter note F#3, a quarter note G3, a quarter note A3, and a quarter note B3. Both staves have a forte (f) dynamic marking at the beginning of measure 22. The notation includes a 'sigma' symbol with a dot below it in measure 23 of both staves.

24

8

24

8 σ .

This block contains the musical notation for measures 24 and 25. Guitar 1 (guit.1) is in treble clef with a key signature of one sharp (F#). It starts with a whole note F#4, followed by a whole note G4, and then a half note A4. In measure 25, it plays a quarter note F#4, a quarter note G4, a quarter note A4, and a quarter note B4. Guitar 2 (guit.2) is also in treble clef with the same key signature. It starts with a whole note F#3, followed by a whole note G3, and then a half note A3. In measure 25, it plays a quarter note F#3, a quarter note G3, a quarter note A3, and a quarter note B3. Both staves have a forte (f) dynamic marking at the beginning of measure 24. The notation includes a 'sigma' symbol with a dot below it in measure 25 of both staves.

VIII

$\text{♩} = 90$

guit.1

guit.2

mf

8

5

1 0 3 0

2 3 1

2 1

3

3

mp

3

mp

5

5

mf

4 2 1 3

7
guit.1 2
8 *f*
1
7
guit.2 8 *f*

9
8 *mf*
9
8 *mf*
④ 2
4 1

12
8
12
8

15
8 4 1 0 *f*
15
8 *f*
C.V >

20

guit.1

18

4

3

1 4 2

1

(sfz)

mf

guit.2

18

8

mf

20

20

4

f

1

f

22

22

2

4

1 3

1

1 4 2

1

(sfz)

ff

animato

22

8

ff

24

24

8

fff

24

8

fff

IX

♩ = 100

C.III — C.II — C.I —

f *brillante* *sfz*

5 ♩ = 90

f *brillante* *sfz*

9

f *brillante* *sfz*

13

8

3

3

17

8

arm. XII

5

4

1

2

21

8

3

26

8

muy lento

metálico

muy lento

épilé

♩ = 86

guit.1

guit.2

mf >

mf

C.IV

vibrato ②

3

3

C.VII

5

5

$\frac{1}{2}$ C.II

7

7

9

9

12

12

15

15

17

17

(*)

(*) 1ª corchea, golpe cuerdas. 2ª corchea, golpe guitarra

guit.1

guit.2

21

8

f >

f

pizzicato

23

8

pizzicato

25

8

25

8

2 4 1

②

27

8

27

8

4

2 4 1 ③

④

guit.1

guit.2

31

31

33

33 C.V.

36

36

pizzicato

vigoroso

guit.1

guit.2

39

39

44

44

49

49

57

57

65

65

arm. XII

espress. *ritenuto* *a tempo*

1 2 3 0

3

3

3

3

2

4 2

0 3 1

0 0 1

0 0

9 Minítemes i epíleg

per a 2 guítarres

guitarra I

Pere Fuster

9 Minútemes i epíleg

per a 2 guitarres

1

♩ = 88

Pere Fuster

guitarra 1

mf

pizzicato

pizz.

4

mf

pizz.

9

f *mp* *mf* *f*

12

mf *f*

15

mf

gliss

11

 $\text{♩} = 88$

guit.1

mf

8

4

7

10

13

cantabile

16

19

23

gliss.

Detailed description of the musical score: The score is for a single guitar part in 4/4 time. The tempo is marked as 88 bpm. The key signature has one sharp (F#). The piece begins with a mezzo-forte (mf) dynamic. Measures 1-3 show a melodic line with eighth and sixteenth notes. Measure 4 starts with a triplet of eighth notes. Measures 5-6 continue the melodic development. Measure 7 has a triplet of eighth notes. Measure 8 has a triplet of eighth notes. Measure 9 has a triplet of eighth notes. Measure 10 has a triplet of eighth notes. Measure 11 has a triplet of eighth notes. Measure 12 has a triplet of eighth notes. Measure 13 is marked 'cantabile' and features a melodic line with eighth notes. Measure 14 has a triplet of eighth notes. Measure 15 has a triplet of eighth notes. Measure 16 has a triplet of eighth notes. Measure 17 has a triplet of eighth notes. Measure 18 has a triplet of eighth notes. Measure 19 has a triplet of eighth notes. Measure 20 has a triplet of eighth notes. Measure 21 has a triplet of eighth notes. Measure 22 has a triplet of eighth notes. Measure 23 ends with a glissando.

$\text{♩} = 64$

guit.1

8 *mf*

4 $\frac{1}{2}$ C.IV

8 1 2 1 0

7

8

10

8 4 2 0 1 0

13 C.II

8 *brillante cresc.*

16

8 *mf*

19

8 3

IV

bahçe des nimphes

♩ = 82

guit.1

V

 $\text{♩} = 65$

guit.1

8 *mf* ⑤ 2 1 3

4

8

7

8 pizzicato 1

10

8 ⑥ 2 1 3 0 1

13

8 >

16

8 ⑤ 2 1 3 0 3 4

19 ④

guit.1

2 7 0 1 2 1 pizz.

22 ⑥

2 7 0 1

25

1 2 3 4 2

28

4 3 4 ③ 7

31

7 pizz. 3 1 2 3

34

1 3 4 7 3 4

VI

$\text{♩} = 46$

guit.1

8

scherzando mf/f

C.II

4

8

3

7

④

⑤

8

2 3 4 3 2 3 2 1

3 2 1 2 0 3

con spirito

10

1

⑤

8

3 2 0

1 3 0 0

0 2

⑤

3 2 0 1

0 0

p p

13

8

(come prima)

guit.1

16

8

19

(con spirito)

22

5 4 3 2 0

25

8

28

2 3 2 0

31

3 4 0 1

VII

guit.1

$\bullet = 125$

8

mf

5

8

cresc.

8

8

f

10

8

mf subito

12

8

f

guit.1

14

8

mf

16

8

espressivo e sereno

21

8

f

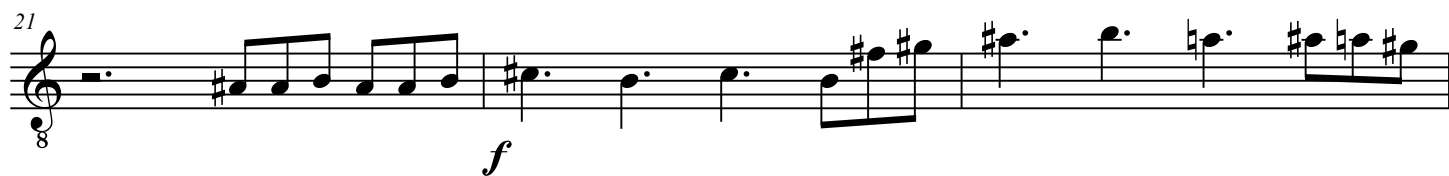

24

8

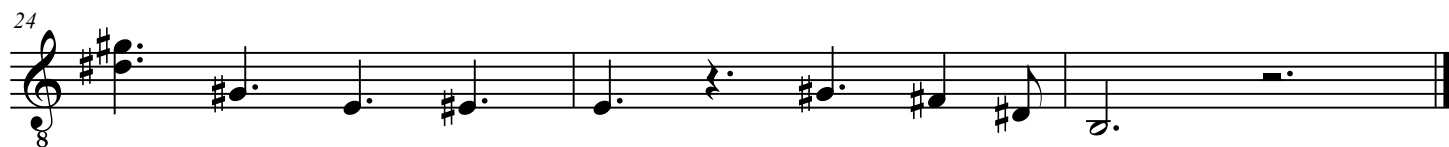

VIII

guit.1

$\text{♩} = 90$

mf

mp

f

mf

12

1 0 3 1 2 3 0

Detailed description of the musical score: The score is for guitar 1, system VIII, measures 1-12. It is in 4/4 time with a tempo of 90 bpm. The key signature has one sharp (F#). The score is divided into six staves. Staff 1 (measures 1-4) starts with a treble clef, a key signature of one sharp, and a tempo marking of 90 bpm. It includes a dynamic marking of *mf* and a fingering of 8 for the first measure. Measures 2-4 show various chordal and melodic patterns with fingering numbers 2, 3, 1, and 2. Staff 2 (measures 5-8) starts with a treble clef and a dynamic marking of *mp*. It features a continuous eighth-note pattern with a fingering of 3. Staff 3 (measures 9-12) starts with a treble clef and a dynamic marking of *f*. It includes a continuous eighth-note pattern with a fingering of 1. Staff 4 (measures 13-16) starts with a treble clef and a dynamic marking of *mf*. It includes a continuous eighth-note pattern with a fingering of 1. Staff 5 (measures 17-20) starts with a treble clef and a dynamic marking of *mf*. It includes a continuous eighth-note pattern with a fingering of 1. Staff 6 (measures 21-24) starts with a treble clef and a dynamic marking of *mf*. It includes a continuous eighth-note pattern with a fingering of 1. The system ends with a double bar line and a repeat sign.

guit.1

14

8

4 1

16

8

0 *f*

18

8

3

1 4 2

1

sfz

mf

20

8

f

1

22

8

2 4 1 3 1

1 4 2

1

sfz

ff

animato

24

8

fff

Detailed description of the musical score: The score is for a single guitar part. It begins at measure 14 with a treble clef and a key signature of one sharp (F#). The first staff (measures 14-15) shows a sequence of eighth notes, followed by a triplet of eighth notes (circled 4) and another eighth note. The second staff (measures 16-17) continues the eighth-note pattern, ending with a full bar and a dynamic marking of *f*. The third staff (measures 18-19) features a triplet of eighth notes (circled 3) with a crescendo hairpin, followed by a slur over a triplet of eighth notes and another triplet. Dynamic markings *sfz* and *mf* are present. The fourth staff (measures 20-21) continues the eighth-note pattern, ending with a full bar and a dynamic marking of *f*. The fifth staff (measures 22-23) starts with a tempo/style marking of *animato*, followed by a triplet of eighth notes (circled 2) and a slur over a triplet of eighth notes. Dynamic markings *sfz* and *ff* are present. The sixth staff (measures 24) shows a final sequence of eighth notes, ending with a double bar line and a dynamic marking of *fff*.

IX

♩ = 100

guit.1

8 *f* *staccato* *brillante*

C.III C.II C.I

sfz

♩ = 90

[illegible]

8 

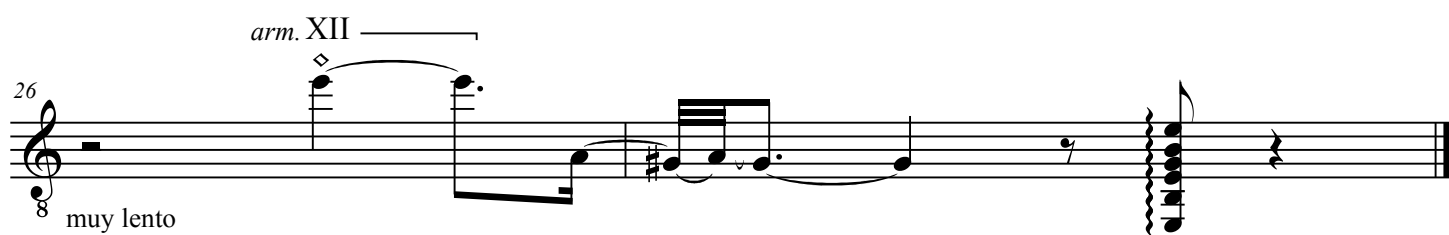
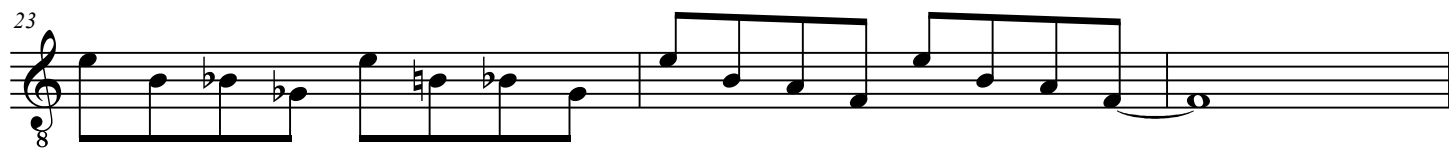
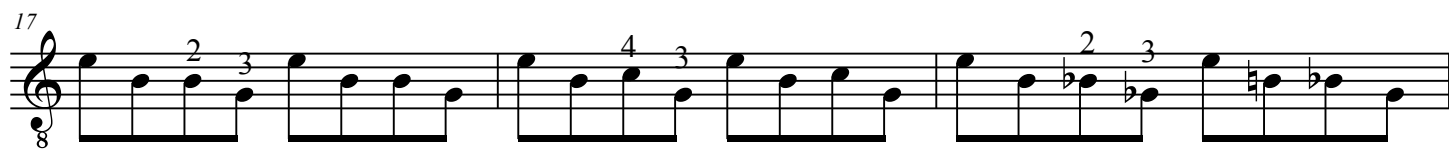

guit. 1

$\text{♩} = 86$

mf

3

5

9

12

14

16

guit.1

19

f

22

24

26

28

30

32

35

8 1 2 3 4 3 1

vigorouso

37

8 2 1 2 3 0 2 1 3 4 2 3 1 2 3 0

41

45

49

8 espress. ritenuto a tempo

56

3

63

8 2

9 Minítemes i epíleg

per a 2 guítarres

guitarra II

Pere Fuster

9 Minútemes i epíleg

per a 2 guitarres

1

Pere Fuster

♩ = 88

guitarra 2

mf

3

5

7

guit.2

9

f *mp* *mf*

11

f *mf*

13

f

15

(forte y seco)

guit.2

$\text{♩} = 88$

mf

4

7

cantabile

10

13

16

19

22

guit.2

$\bullet = 64$

mf

4

7

$\frac{1}{2}$ C.IV

1 2 1 0

10

13

cresc.

$\frac{1}{2}$ C.VII

1 2 1

16

$\frac{1}{2}$ C.IX

mf

19

22

IV

bahçe des nimphes

 $\text{♩} = 82$

guit.2

mf con alcuna licenza

4

7

mormorando con impeto

10

13

16

deciso

3 4 1 — 1 2

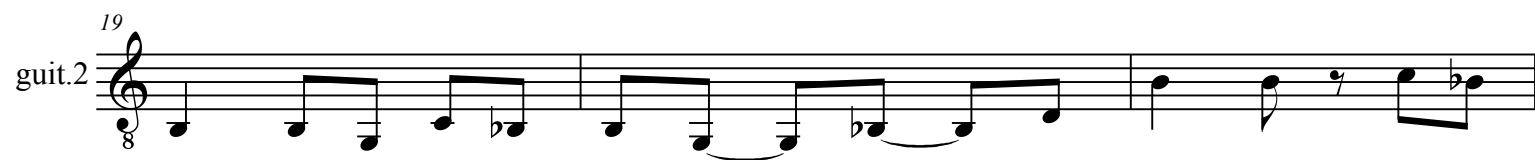

V

guit.2 $\text{♩} = 65$

mf

⑥ 2 1 3 ④ 4 ④ 1 3

4

7 1 3 0 2 *mf*

10 pizz.

13 ⑥ ⑤ ④ 2 1 3 2 gliss.

16 (*) 1 3 0 4 2

(*) tocar "re" después de glissando

19

guit.2

7

22

0 1 3 3 2 1

pizz.

25

2 3 4 2 1 3

28

pizz.

31

7

34

f >

VI

guit.2

$\text{♩} = 46$

scherzando mf/f

C.II

3 4

4

1 3 2 0 4

7

1 3 2 *con spirito*

10

con spirito

13

(come prima)

(come prima)

16
guit.2

8

19

8

(con spirito)

22

8

25

8

28

8

31

8

VII

$\text{♩} = 125$

guit.2

mf 4 3 1 4

3

3 1 2

5

1 4

7

cresc. 1 4 f 4 3 2

9

mf subito f

guit.2

13

mf subito

16

C.II

espressivo e sereno

18

C.II

20

C.I

22

f

24

VIII

guit.2

$\text{♩} = 90$

⑤

8 *mf* 1 0 3 0 2

3

8 *mp* *mf*

6

8 *f*

9

8 *mf*

11

④ 2

8 4 1

13

guit.2

18

8

mf

23

ff

fff

IX

 $\text{♩} = 100$

guit.2

8 *f brillante*

 $\text{♩} = 90$

5

8 *cantabile* un poco gliss.

9

8

13

8

17

8 *arm. XII*

guit.2 ²¹ 

24

8

muy lento

metálico

epíleg

guit.2 $\text{♩} = 86$ mf

C.IV C.VII vibrato

4

$\frac{1}{2}$ C.II

7

9

13

C.V

17 (*)

(*) 1ª corchea, golpe cuerdas. 2ª corchea, golpe guitarra

guit.2

21 *f* *pizzicato*

24

26

28

30

32 *pizzicato* C.V.

34

Detailed description of the musical score: The score is for a second guitar part, labeled 'guit.2'. It consists of seven staves of music, numbered 21 through 34. The time signature is 4/4. Measure 21 starts with a forte (*f*) dynamic and a pizzicato instruction. The music features a series of eighth and sixteenth notes, with some measures containing rests. Fingering numbers (1-4) are indicated above many notes. A 'C.V.' (Crescendo/Vibrato) marking is placed over measures 32-34. The piece concludes with a 2/4 time signature change in measure 34.

guit.2

38

45

51

58

65

a tempo

espress.

ritenuto

arm. XII

Detailed description of the musical score: The score is for a second guitar part. It begins at measure 38 with a treble clef and a key signature of one sharp (F#). Measure 38 contains an eighth rest, followed by a dotted quarter note (F#4), an eighth note (G4), a quarter note (A4), and a quarter note (B4). Measure 39 continues with a quarter note (C5), a quarter note (B4), a quarter note (A4), and a quarter note (G4). Measure 40 has a quarter note (F#4), a quarter note (E4), a quarter note (D4), and a quarter note (C4). Measure 41 features a triplet of eighth notes (B3, A3, G3) marked 'espress.', followed by another triplet of eighth notes (F#3, E3, D3) marked 'ritenuto', and then a quarter note (C4). Measure 42 has a quarter note (B3), a quarter note (A3), a quarter note (G3), and a quarter note (F#3). Measure 43 contains a quarter note (E3), a quarter note (D3), a quarter note (C3), and a quarter note (B2). Measure 44 has a quarter note (A2), a quarter note (G2), a quarter note (F#2), and a quarter note (E2). Measure 45 starts with a quarter note (D2), followed by a quarter note (C2), a quarter note (B1), and a quarter note (A1). Measure 46 has a quarter note (G1), a quarter note (F#1), a quarter note (E1), and a quarter note (D1). Measure 47 contains a quarter note (C1), a quarter note (B1), a quarter note (A1), and a quarter note (G1). Measure 48 has a quarter note (F#1), a quarter note (E1), a quarter note (D1), and a quarter note (C1). Measure 49 features a quarter note (B1), a quarter note (A1), a quarter note (G1), and a quarter note (F#1). Measure 50 has a quarter note (E1), a quarter note (D1), a quarter note (C1), and a quarter note (B1). Measure 51 starts with a quarter note (A1), followed by a quarter note (G1), a quarter note (F#1), and a quarter note (E1). Measure 52 has a quarter note (D1), a quarter note (C1), a quarter note (B1), and a quarter note (A1). Measure 53 contains a quarter note (G1), a quarter note (F#1), a quarter note (E1), and a quarter note (D1). Measure 54 has a quarter note (C1), a quarter note (B1), a quarter note (A1), and a quarter note (G1). Measure 55 features a quarter note (B1), a quarter note (A1), a quarter note (G1), and a quarter note (F#1). Measure 56 has a quarter note (E1), a quarter note (D1), a quarter note (C1), and a quarter note (B1). Measure 57 contains a quarter note (A1), a quarter note (G1), a quarter note (F#1), and a quarter note (E1). Measure 58 starts with a quarter note (D1), followed by a quarter note (C1), a quarter note (B1), and a quarter note (A1). Measure 59 has a quarter note (G1), a quarter note (F#1), a quarter note (E1), and a quarter note (D1). Measure 60 contains a quarter note (C1), a quarter note (B1), a quarter note (A1), and a quarter note (G1). Measure 61 has a quarter note (B1), a quarter note (A1), a quarter note (G1), and a quarter note (F#1). Measure 62 features a quarter note (E1), a quarter note (D1), a quarter note (C1), and a quarter note (B1). Measure 63 has a quarter note (A1), a quarter note (G1), a quarter note (F#1), and a quarter note (E1). Measure 64 contains a quarter note (D1), a quarter note (C1), a quarter note (B1), and a quarter note (A1). Measure 65 starts with a quarter note (G1), followed by a quarter note (F#1), a quarter note (E1), and a quarter note (D1). The score ends with a double bar line.